

Final

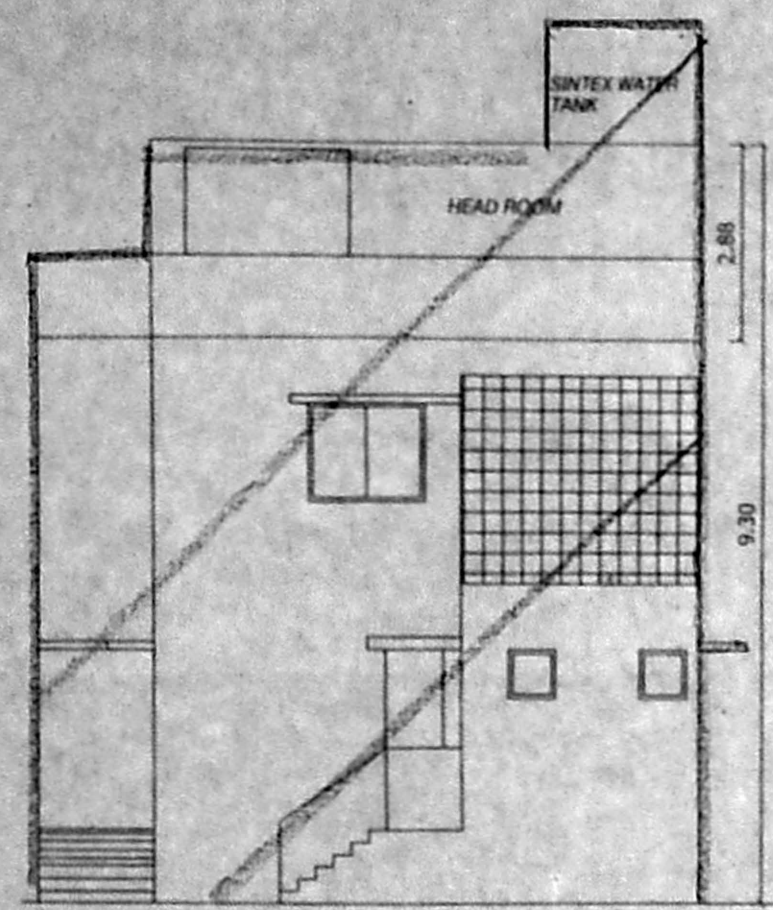

ELEVATION

OFFICE COPY

Planning Permission No.  
**B/NHRB/454/2019**

**APPROVED**  
Subject to conditions mentioned in this office  
Letter No. P.P./NHRB/N/585/2019 Dated 12.03.2019

Senior Planner  
Non High Rise Buildings  
Chemical Metropolitan Development Authority  
Chennai-600 066

This approval is valid only after Building Permit is issued by the concerned Local Body

This Planning Permission issued under New Rule No. 2019 is subject to final outcome of the W.P.(M) No.6948 of 2019 and W.M.P (M) Nos. 6912 & 6913 of 2019.

**SECTION A-A**

This Planning Permission as per the delegated powers given by Member Secretary, CMDA in Office Order No. 7/2019 dated 12.03.2019.

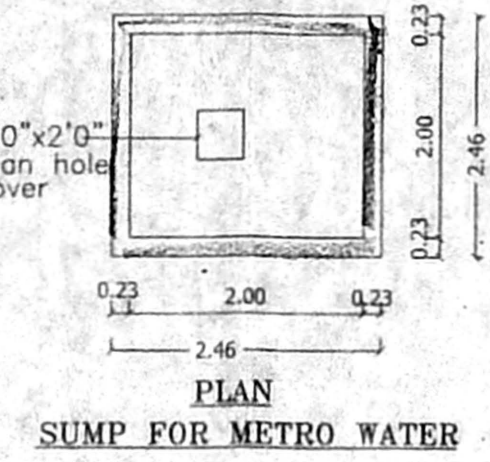
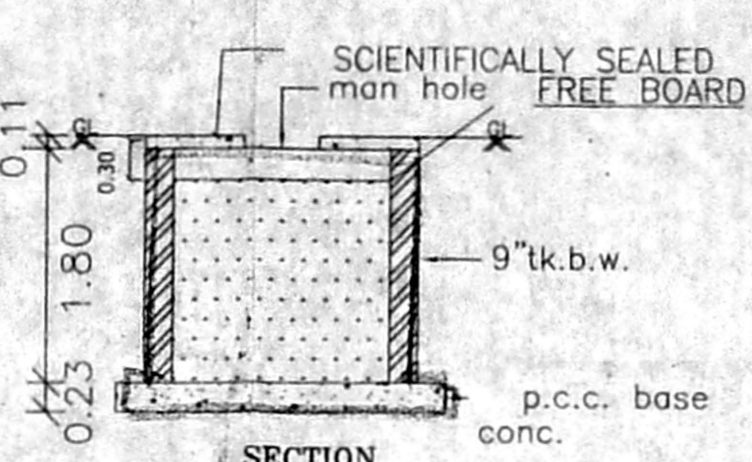

SUMP FOR METRO WATER

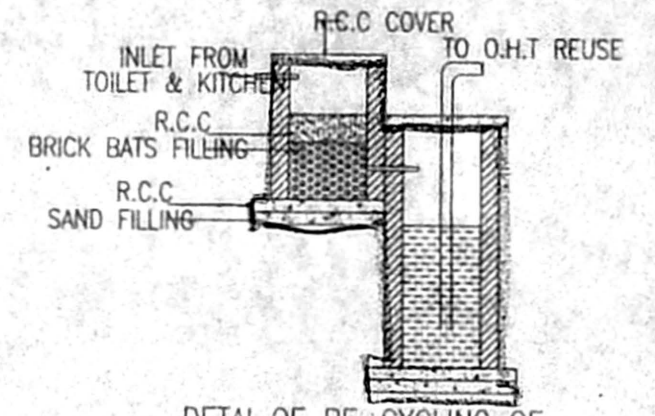
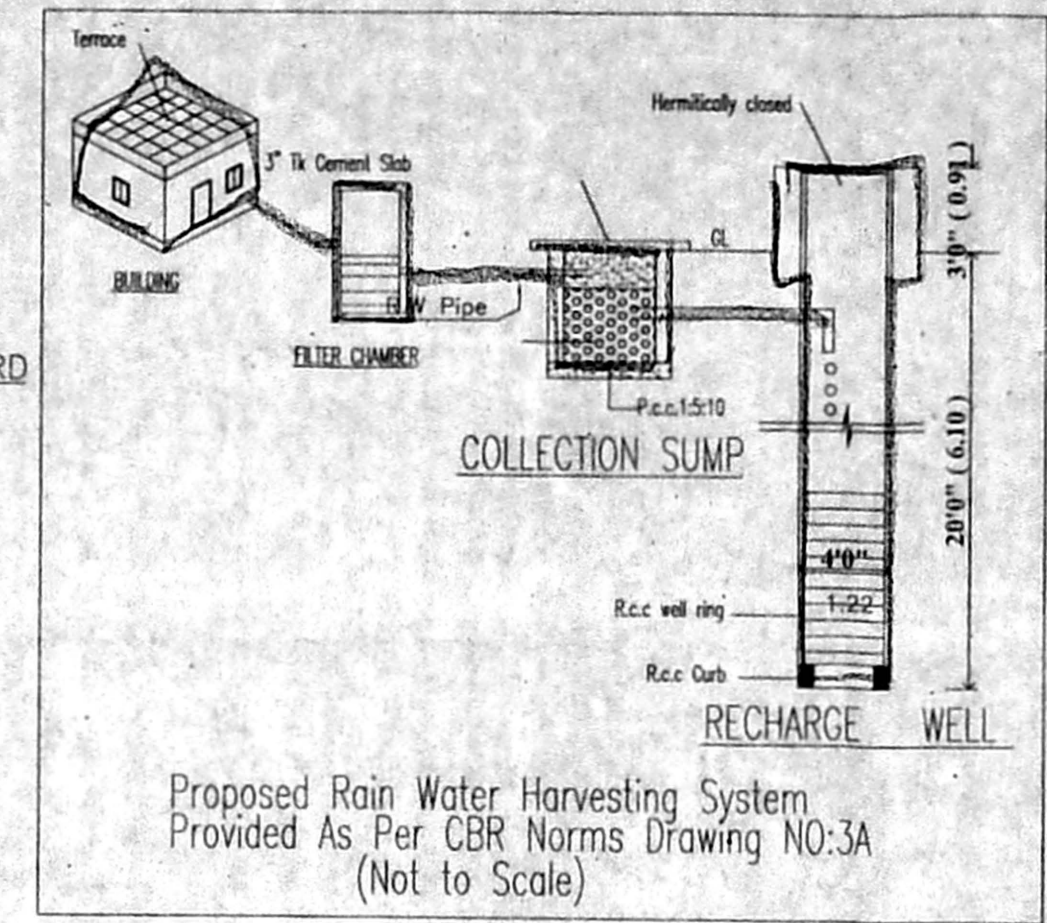

DETAIL OF RE-CYCLING OF WASTAGE WATER FOR KITCHEN AND BATH

திருத்திய வரைபடம்: RPT  
நாள்: 7-11-19

செ. பெ. வ. கு. (பி) எண்.....  
ந. எண்..P.P./NHRB/N/585/2019.  
உதவியாளர்.....  
கார்ந்தராய்வு 4.12.19  
தி.உ.  
சு.தி.அ. கு.தி.அ.

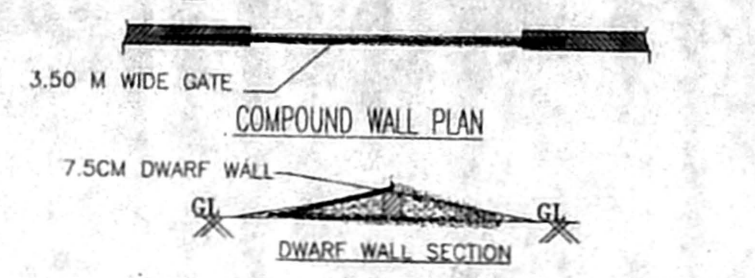
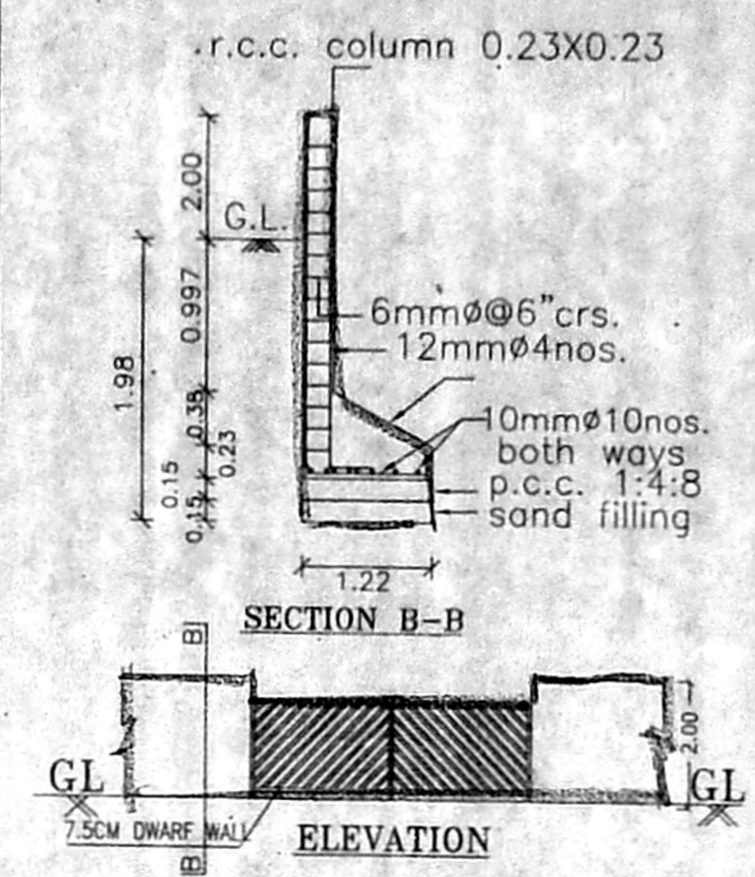

COMPOUND WALL PLAN  
DWARF WALL SECTION

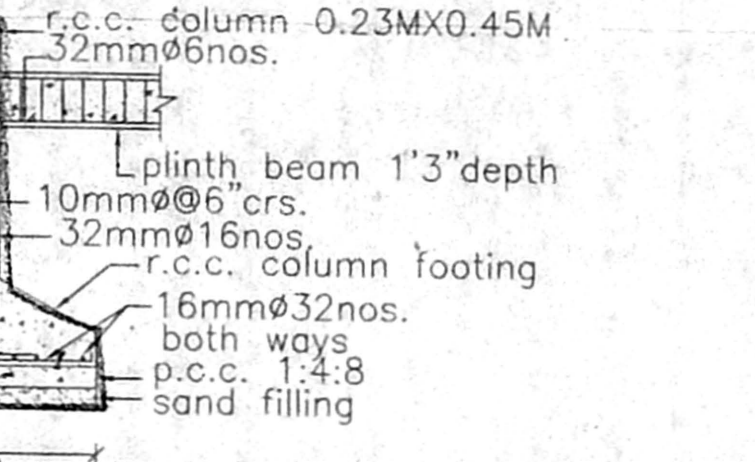

SECTION-R.C.C. COLUMN



TYPICAL COLUMN FOOTING PLAN

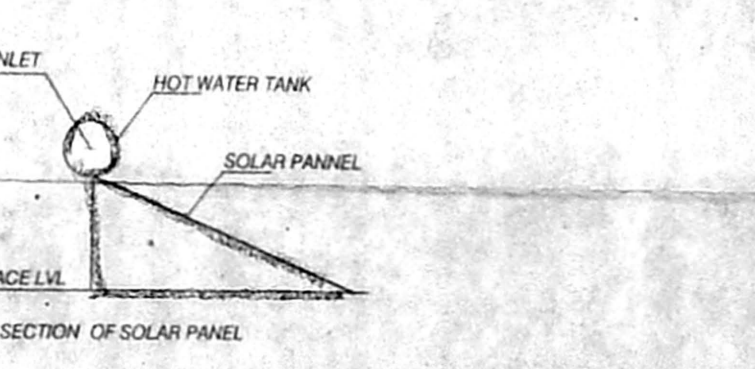

SECTION OF SOLAR PANEL

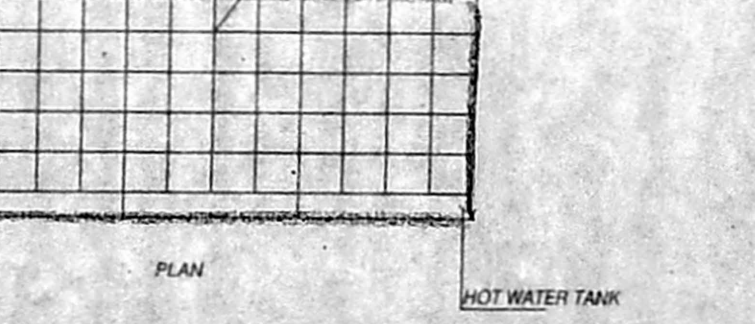

SOLAR PHOTO VOLTAIC SYSTEM

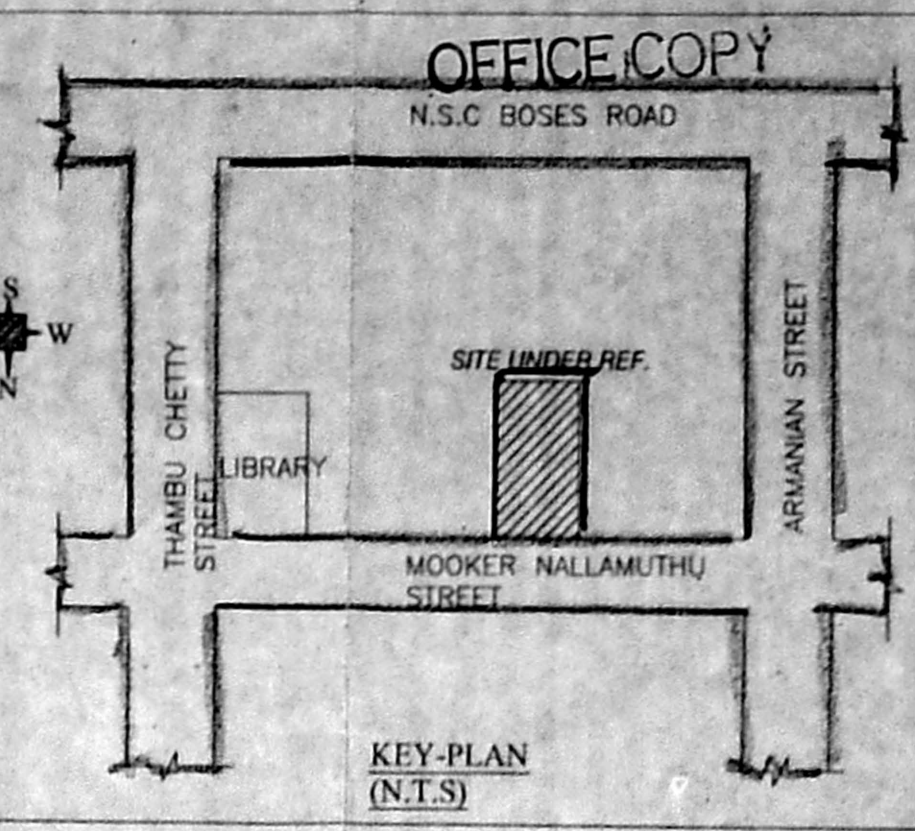

**SPECIFICATION:**

FOUNDATION - RCC COLUMN FOOTINGS  
BRICK WORK - C.M 1:6 FOR SUPER STRUCTURE  
PLASTERING - C.M 1:5 FOR WALLS & 1:3 FOR CEILING  
FLOORING - MOSAIC FLOORING  
CEMENT PAINT - TWO COATS FOR WALLS & ONE EXTRA COAT FOR CEILING  
R.C.C - M25 GRADE FOR ALL CONCRETE WORKS  
WOOD WORK - ALL WOOD WORKS IN BEST QUALITY TIMBER  
WEATHERING COURSE - AS PER NATIONAL BUILDING CODE

**AREA STATEMENT**

PLOT EXTENT (DOC.)	286.13
PLOT EXTENT (PATTA)	286.00

FLOOR	F.S.I AREA
GROUND FLOOR	168.56
FIRST FLOOR	168.56
TOTAL	337.12

F.S.I = 337.12 / 286.00 = 1.178

**COLOUR INDEX**

EXISTING	ROAD	BOUNDARY

**SCHEDULE OF JOINERY**

D0 DOOR	-	1.50x2.13
D1 DOOR	-	0.90x2.13
D2 DOOR	-	0.76x2.13
W WINDOW	-	1.50x1.22
R/S R.SHUTTER	-	2.00x2.13
R/S1 R.SHUTTER	-	900x2.13
V VENTILATOR	-	0.90x0.60

SCALE : 1:100

PLAN SHOWING THE EXISTING GROUND AND FIRST FLOOR BANK BUILDING AT D.NO.7, MOOKER NALLAMUTHU STREET, GEORGE TOWN CHENNAI-1 IN R.S.NO.4865, BLOCK NO. 43 OF VOC NAGAR VILLAGE, GREATER CHENNAI CORPORATION. DIVISION =52 ZONE=5

MEASUREMENTS ARE IN METRES

For CHEINAI CENTRAL CO-OP. BANK LTD.

OWNER SIGNATURE

R. Chandrasekar  
R.CHANDRASEKARAN, B.E (Civil) FIV  
Structural Engineer, Approved Valuer No.E-24274,  
REG/RI-119/02/005 & SE/GR-II/18/03/019  
F1, Lotus Flats, 12, Kuppusamy Street,  
Palavanthangal, Chennai-600114.  
9444992018, Email: grcsekarans@gmail.com

LICENSED SURVEYOR

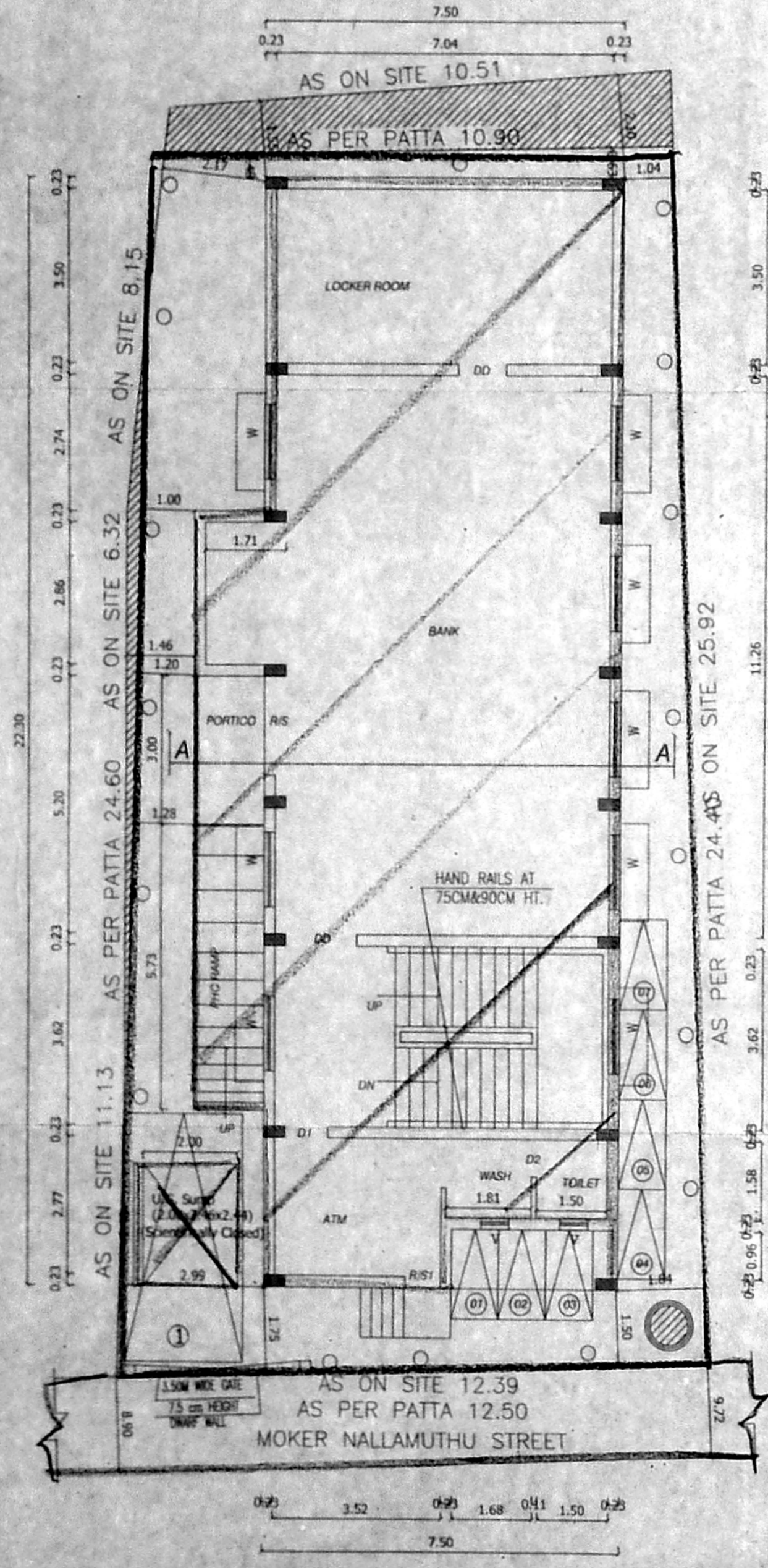

GROUND FLOOR PLAN

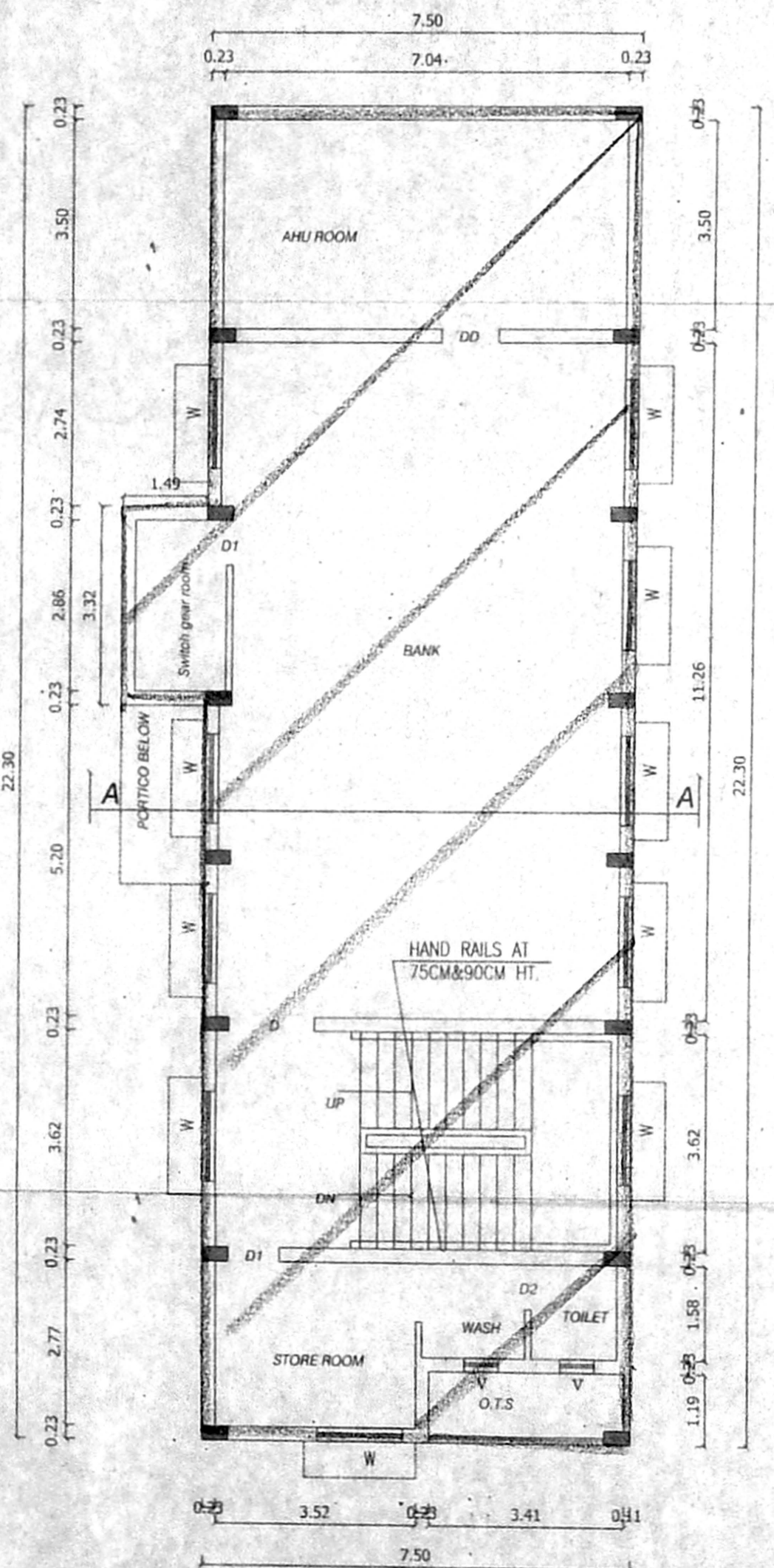

FIRST FLOOR PLAN

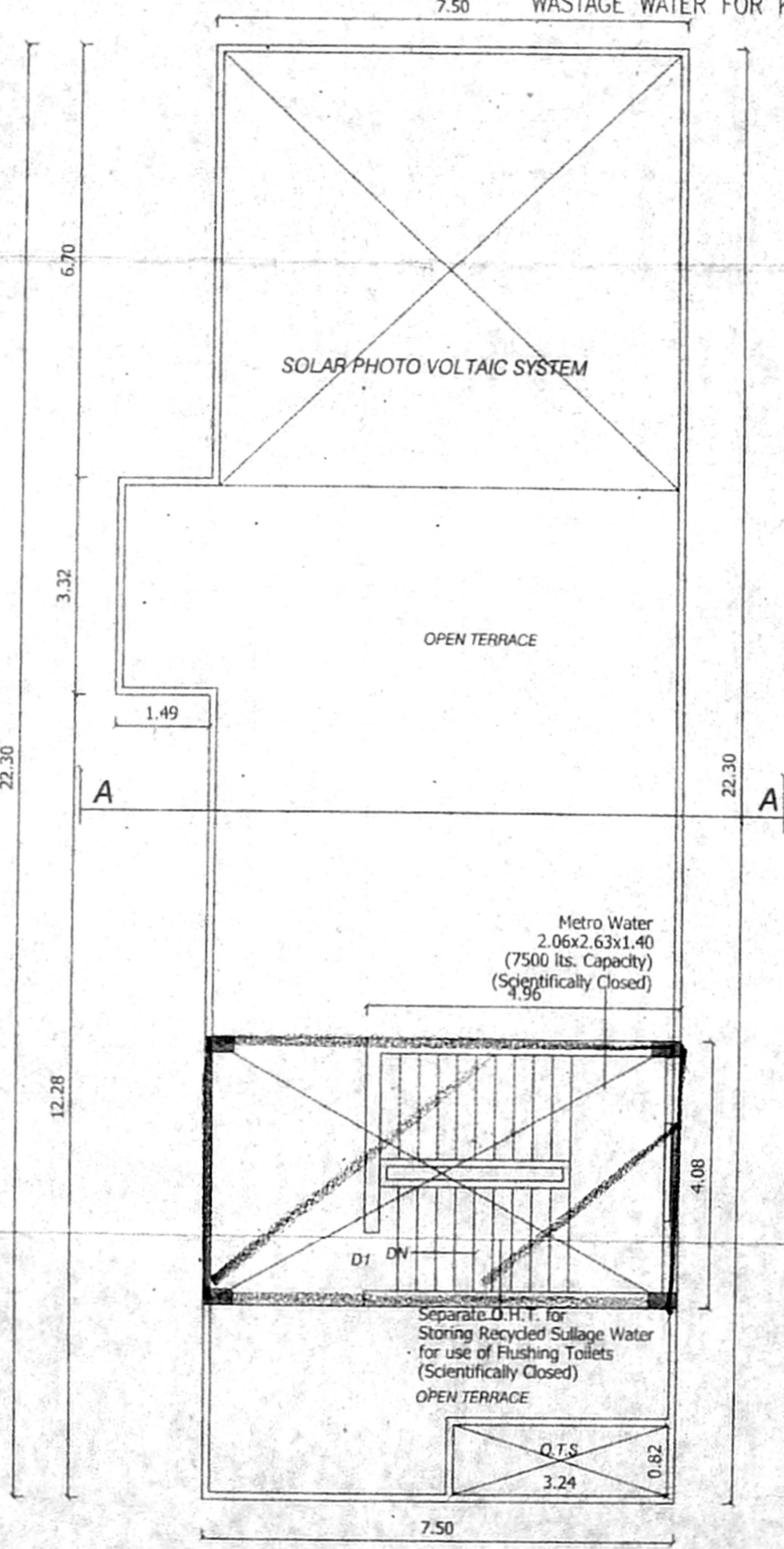

TERRACE FLOOR PLAN